E
End piece

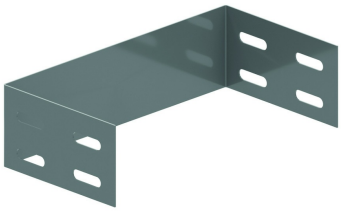

To order: Height 35 mm - 85 mm - 110 mm

Standard finish Pre-galvanised

Optional finish

HD	Reference	↕ mm	↔ mm	→‖← mm	⇄ mm	kg/stk	📦	Stock	Unit
-	**E60.050**	55	46			0,107	1	X	STK
-	**E60.075**	55	71			0,118	1	X	STK
-	**E60.100**	55	96			0,129	1	X	STK
-	**E60.150**	55	146			0,151	1	X	STK
-	**E60.200**	55	196			0,173	1	X	STK
-	**E60.300**	55	296			0,217	1	X	STK
-	**E60.400**	55	396			0,261	1	X	STK
-	**E60.500**	55	496			0,305	1	X	STK
-	**E60.600**	55	596			0,349	1	X	STK
-	**ZME60.050**	55	46			0,099	1	X	STK
-	**ZME60.075**	55	46			0,11	1	X	STK
-	**ZME60.100**	55	96			0,121	1	X	STK
-	**ZME60.150**	55	146			0,143	1	X	STK
-	**ZME60.200**	55	196			0,154	1	X	STK
-	**ZME60.300**	55	296			0,198	1	X	STK
-	**ZME60.400**	55	396			0,242	1	X	STK
-	**ZME60.500**	55	496			0,286	1	X	STK
-	**ZME60.600**	55	596			0,33	1	X	STK

Minimum number bolts and nuts: 4 pieces.

Fix with:

Toothed round head bolt / flange nut
VM

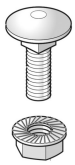

Round head square neck bolt / flange nut
VMK