# DKLMZWSB

## Couvercle pour courbe concave d’échelle 90°



### A fixer avec:

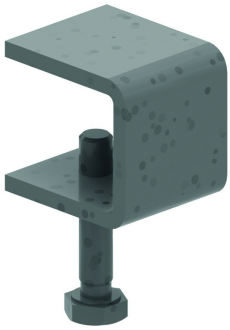

Attache couvercle
ZMDKIG

Rayon: 600 mm

| Référence | Finition | ↕ mm | ↔ mm | →‖← mm | ⇄ mm | kg/stk | 📦 | Unité |
|---|---|---|---|---|---|---|---|---|
| **DKLMZWSB150** | SZ | 15 | 156 | 0,9 | | 1,106 | 1 | STK |
| **DKLMZWSB200** | SZ | 15 | 206 | 0,9 | | 1,474 | 1 | STK |
| **DKLMZWSB300** | SZ | 15 | 306 | 0,9 | | 2,210 | 1 | STK |
| **DKLMZWSB400** | SZ | 15 | 406 | 0,9 | | 2,947 | 1 | STK |
| **DKLMZWSB450** | SZ | 15 | 456 | 0,9 | | 3,315 | 1 | STK |
| **DKLMZWSB500** | SZ | 15 | 506 | 0,9 | | 3,683 | 1 | STK |
| **DKLMZWSB600** | SZ | 15 | 606 | 0,9 | | 4,419 | 1 | STK |
| **DKLMZWSB750** | SZ | 15 | 756 | 1,25 | | 7,670 | 1 | STK |
| **DKLMZWSB800** | SZ | 15 | 806 | 1,25 | | 8,181 | 1 | STK |
| **DKLMZWSB900** | SZ | 15 | 906 | 1,25 | | 9,204 | 1 | STK |
| **DKLMZWSB1000** | SZ | 15 | 1006 | 1,25 | | 10,226 | 1 | STK |
| **ZMDKLMZWSB150** | DF | 15 | 156 | 0,9 | | 1,106 | 1 | STK |
| **ZMDKLMZWSB200** | DF | 15 | 206 | 0,9 | | 1,474 | 1 | STK |
| **ZMDKLMZWSB300** | DF | 15 | 306 | 0,9 | | 2,210 | 1 | STK |
| **ZMDKLMZWSB400** | DF | 15 | 406 | 0,9 | | 2,947 | 1 | STK |
| **ZMDKLMZWSB450** | DF | 15 | 456 | 0,9 | | 3,315 | 1 | STK |
| **ZMDKLMZWSB500** | DF | 15 | 506 | 0,9 | | 3,683 | 1 | STK |
| **ZMDKLMZWSB600** | DF | 15 | 606 | 0,9 | | 4,419 | 1 | STK |
| **ZMDKLMZWSB750** | DF | 15 | 756 | 1,25 | | 7,670 | 1 | STK |
| **ZMDKLMZWSB800** | DF | 15 | 806 | 1,25 | | 8,181 | 1 | STK |
| **ZMDKLMZWSB900** | DF | 15 | 906 | 1,25 | | 9,204 | 1 | STK |
| **ZMDKLMZWSB1000** | DF | 15 | 1006 | 1,25 | | 10,226 | 1 | STK |

Couvercle pour accessoires d'échelle en standard Couvercle peut être utilisée pour les échelles KLM100-KLM125-KLW-KLZ

**Légende de la finition**
- SZ = Sendzimir
- DF = Defender